

Application for City Building Permit  
TO THE ENFORCING OFFICER OF NAPOLEON, OHIO

Application No. 134 Date May 9, 1958

NAME OF APPLICANT Home Industries PHONE \_\_\_\_\_

ADDRESS 605 Euclid Ave. NAME and ADDRESS of OWNER Dawn & Evelyn Carlile  
Napoleon, Ohio 136 W. Maumee Ave. Napoleon, Ohio

LOCATION OF PROPERTY — LOT NO. 4 IN Curly Sub. Division 23 & 24 ADDITION

STREET NO. or OTHER DESCRIPTION OF LOCATION 136 W. Maumee Ave.

PRESENT USE OF PROPERTY Residence PROPOSED USE new residence

ZONING CLASS OF PROPERTY A-residential

CONTRACTOR Home Industries ADDRESS 605 Euclid Ave. Napoleon  
SHOW ALL DETAILS ON SKETCH BELOW

Estimated Cost \$9100.00

Lot Dimensions 82'6" x 275

Lot Area, Sq. Ft. 22,687

Bldg. Size 26' x 56'

Sq. Ft. 1456

Front Yard 37'

Side Yard 10' & 12'6"

Off St. Parking Driveway

Off St. Loading --none

Type Of Const. Wood Frame

New  Addition

Location Of Sewer or \_\_\_\_\_

Septic Tank At rear of lot

Location Of Water Tap \_\_\_\_\_

At street

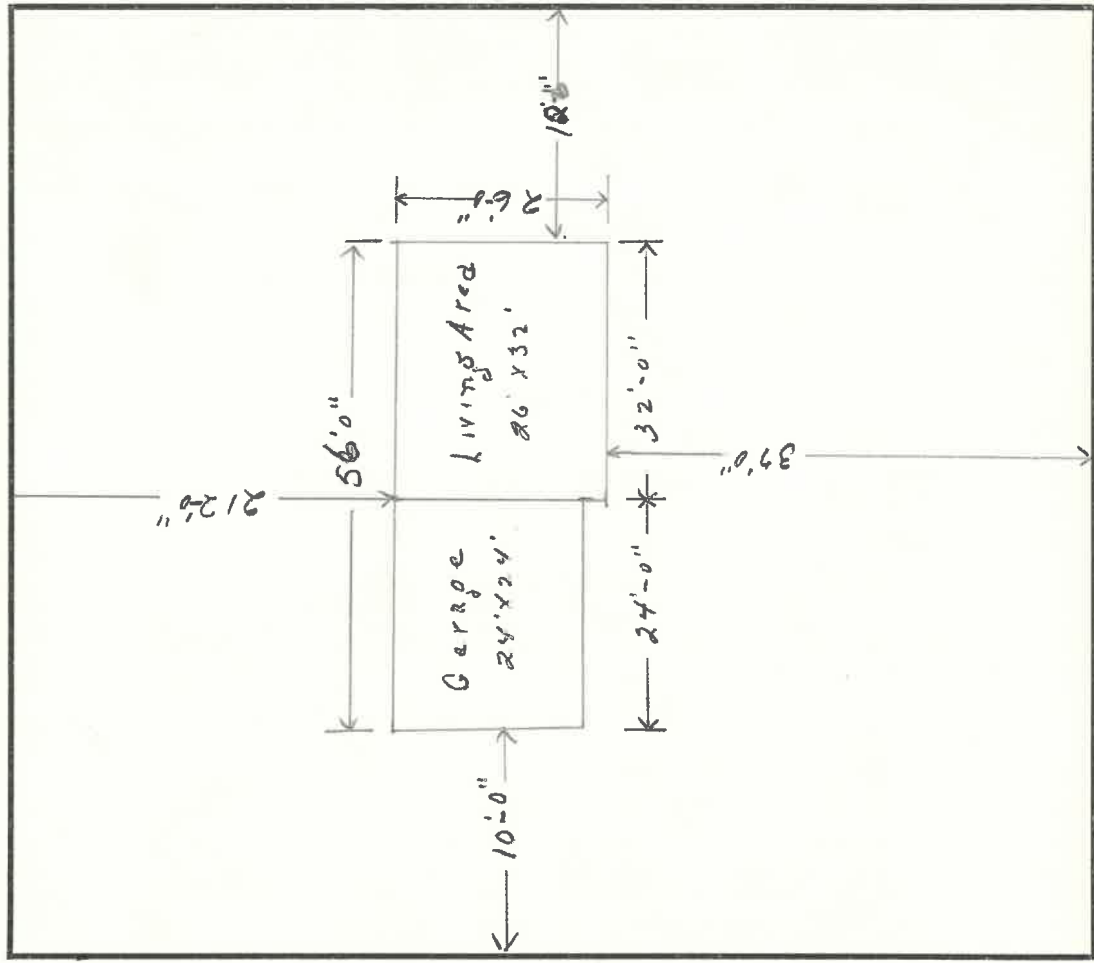

BUILDING PERMIT NO. 134 ISSUED 5-12-58 DENIED \_\_\_\_\_

IF DENIED, STATE REASONS \_\_\_\_\_

CERT. OF OCCUPANCY NO. \_\_\_\_\_ ISSUED \_\_\_\_\_ INSP. DATE \_\_\_\_\_

IF DENIED — STATE REASONS \_\_\_\_\_

BOARD ACTION REQUESTED \_\_\_\_\_ COMM. ACTION REQUESTED \_\_\_\_\_

I hereby declare that the above and attached information is correct, and agree, in consideration of and upon issuance of a building permit, to do or allow to be done only such work as herewith applied for and such premises and its existing and proposed buildings and structures shall be used or allowed to be used for such purposes as set forth above.

Signed by Judith M. Ackerman Address 605 Euclid  
who hereby declares that he has been duly authorized by the Owner/Lessee to make the above application and agreement.